

RESPONSIBILITY IS NOT ACCEPTED FOR OTHERS SCALING DIRECTLY FROM THIS DRAWING. DO NOT SCALE FROM THIS DRAWING. USE WRITTEN DIMENSIONS ONLY.

0 10m 25m 50m ORIGINAL SHEET SIZE **A1**  
1:1000

THIS DRAWING IS PRODUCED FOR USE IN THIS PROJECT ONLY AND MAY NOT BE USED FOR ANY OTHER PURPOSE. NPS PROPERTY CONSULTANTS LTD ACCEPTS NO LIABILITY FOR THE USE OF THIS DRAWING OTHER THAN THE PURPOSE FOR WHICH IT WAS INTENDED IN CONNECTION WITH THIS PROJECT AS RECORDED IN THE 'PURPOSE FOR ISSUE' AND 'FILE STATUS CODE'. THIS DRAWING MAY NOT BE REPRODUCED IN ANY FORM WITHOUT PRIOR WRITTEN AGREEMENT.

© CROWN COPYRIGHT AND DATABASE RIGHTS 2019 ORDNANCE SURVEY LICENSE NUMBER: 100015540.

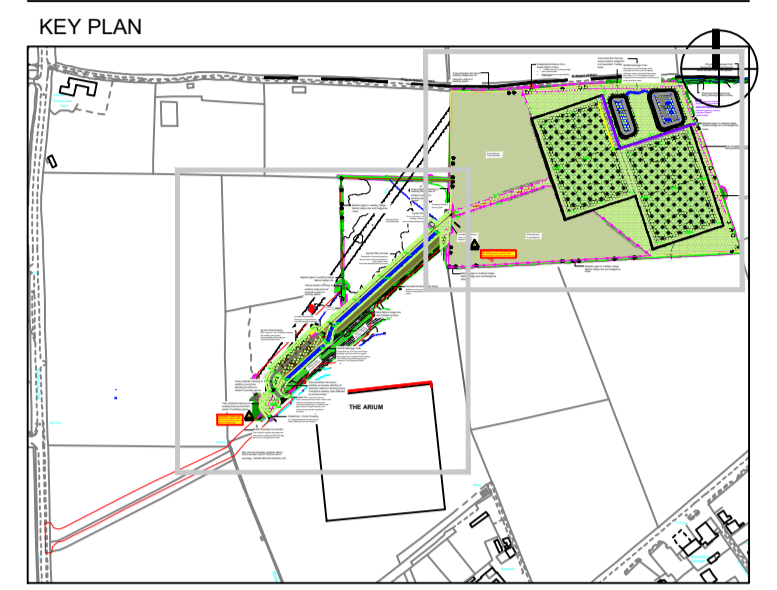

**LEGEND**

- Site Access Road / Footpath / Cycle Path / Bus Stop
- Site Access Footpath / Concrete Apron
- Grass Block / Grass Infill Surface
- Grass Block / Grass Infill Surface
- Sports Pitches / Full Drained Grass Pitches
- SUDS Drainage / Detention Basins / Basins to Civil Engineer's Detail
- Proposed Level / Existing level
- Sports Grass Seeding
- Amenity Grass Seeding
- Retained Rough Grass Field Margins - Habitat Buffer Zone
- Native Tree Planting / Heavy Standard Nursery Stock
- Native Hedgehog Tree Planting / Standard Nursery Stock
- Native Tree Planting / Whin/Translucens/Pathwood Nursery Stock
- New Native Hedge Planting
- Timber Post and Rail Fencing
- Existing Trees - Retained
- Existing Hedge - Retained
- Existing Trees / Hedge - Proposed Removal
- Surveyed Trees - RPA
- Tree Protection Fencing - as BS 5827:2013 Trees in Relation to Construction

**NOTES:**

PLANNING ISSUE - Equipment storage container added along with planting screen.

P5	JT	17.08.2022			
----	----	------------	--	--	--

PLANNING ISSUE - Sports Pitches moved East. / Accessible Parking moved / Fencing added around pitch areas / Pedestrian crossings added to access road

P4	JT	25.02.2022	NB	07-03-2022	NB	07-03-2022
----	----	------------	----	------------	----	------------

PLANNING ISSUE - Sports Pitches moved East.

P3	JT	17.12.2021			
----	----	------------	--	--	--

PLANNING ISSUE - Red Line Boundary extended to Thorne Lane

P2	JT	08.12.2021			
----	----	------------	--	--	--

PLANNING ISSUE

P1	JT	19.11.2021			
----	----	------------	--	--	--

REV	DRAWN	DATE	CHECKED	DATE	APPROVED	DATE

NPS Property Consultants Ltd  
Nauticus House, 10 Central Avenue, St. Andrew's Business Park, Horwath, Norfolk, NR7 0HR  
Tel: 01603 706700; Email: nonich@nauticusgroup.co.uk; website: nps.co.uk

CLIENT  
**Leeds City Council**

PROJECT  
**Whinmoor Grange Grass Sports Pitches**

TITLE  
**Proposed Site Layout**

SCALE	DISCIPLINE	PROJECT NUMBER
1:1000	Landscape Architect	109396
DRAWING NUMBER	REV CODE	
<b>NPS-ZZ-XX-DR-L-800</b>	<b>P5</b>	
STATUS CODE	PURPOSE OF ISSUE	Drawn by / Approved by
S0	Planning Approval	JT / NB



**THE ARIUM**

Mast

Windycroft

OVERHEAD POWER LINE PROTECTION MEASURES TBC and Agreed by prior to works commencing.

Issues

Site red line boundary extends along Arium access road to Thorne Lane see Dwg. 109396-NPS-ZZ-XX-DR-L-001